

MicroLink™ All-Suture Button CMC Suspension System

The World's First All-Suture Button for Carpometacarpal Suspension. Designed to minimize patient irritation, the MicroLink™ All-Suture Button combines a soft, all-suture construct designed to conform to bony anatomy with an easy, reproducible technique.

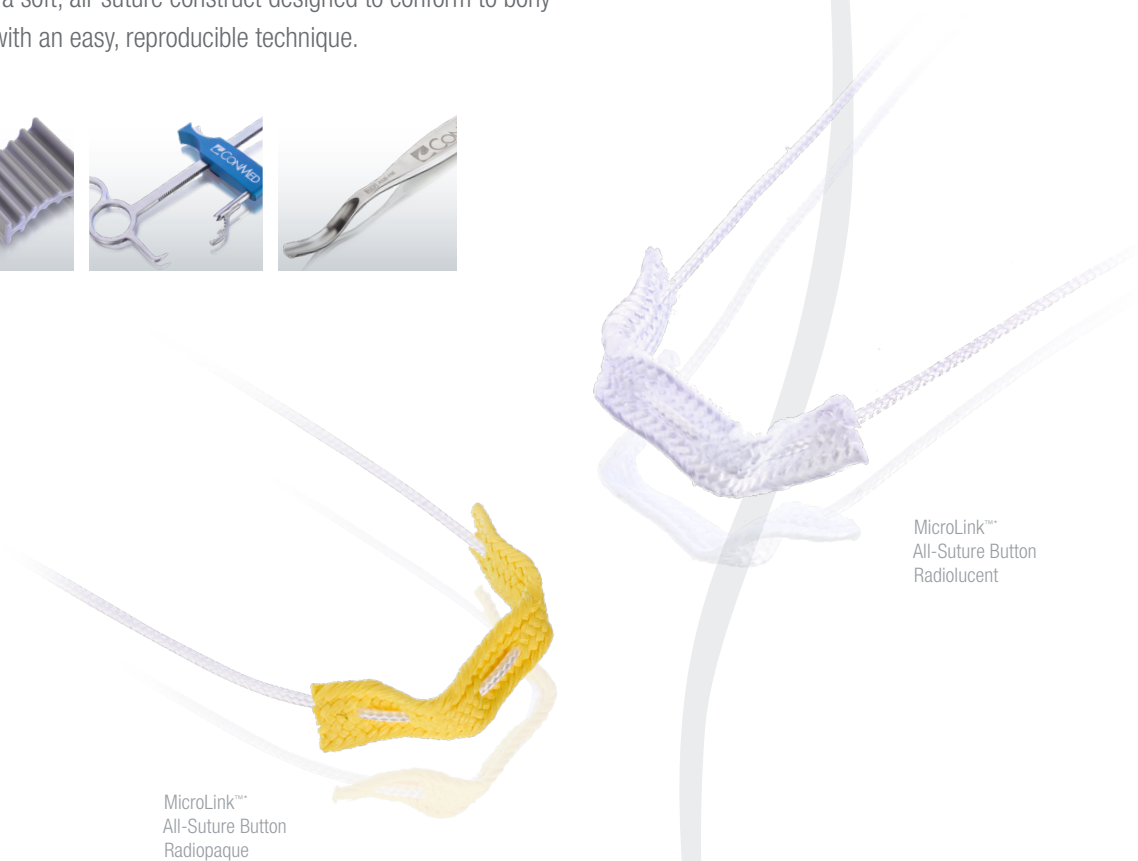

MicroLink™
All-Suture Button
Radiopaque

MicroLink™
All-Suture Button
Radiolucent

TRUSHOT™ with Y-KNOT®
FOR SMALL JOINT FIXATION



HALL® MICROFREE®
CORDLESS POWER SYSTEM



CARPAL TUNNEL
RELEASE KIT



To learn more about these and other innovative products, call **866-4CONMED** or visit **www.CONMED.com**

MICROLINK™
ALL-SUTURE
BUTTON

Introducing The Missing Link To CMC Suspension

MicroLink's All-Suture Button construct is strong, soft, and features a low-profile design that is designed to minimize post-operative irritation.

With the radiopaque MicroLink™ All-Suture Button, surgeons can now have the visualization benefits of a metal button.



Soft, All-Suture Button

Less rigid than metal alternatives, the all-suture construct conforms to native bone curvature for a stable, strong repair¹ designed to reduce patient discomfort.

BUTTON CONFORMS
TO NATIVE BONE CURVATURE



A More Natural Fit

MicroLink™ Radiopaque
All-Suture Button

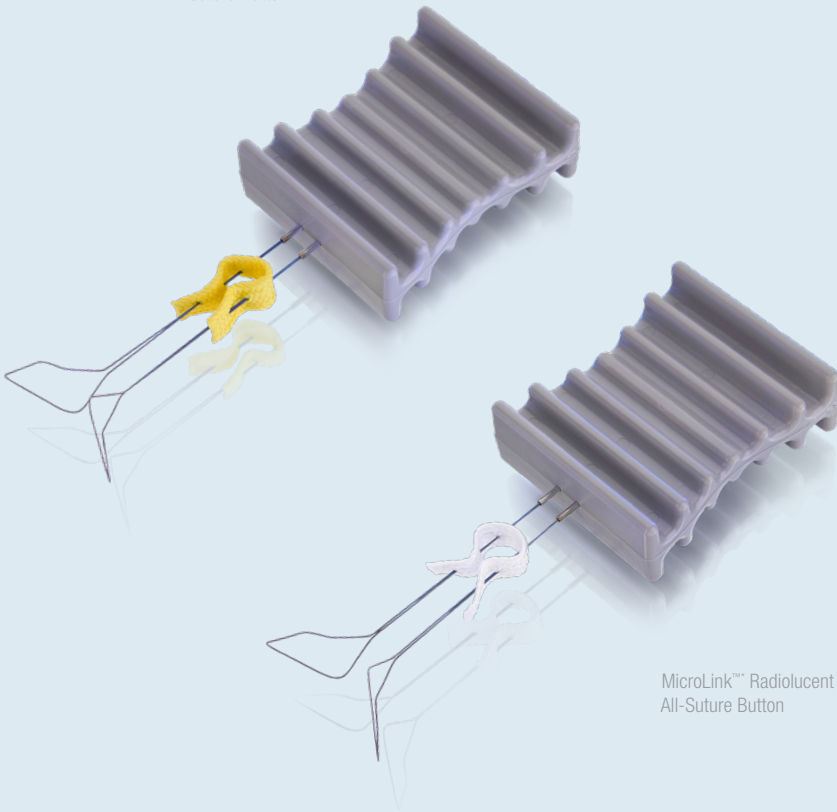

MicroLink™ Radiolucent
All-Suture Button

MICROLINK™
ALL-SUTURE
BUTTON



LOW-PROFILE DESIGN

Radiopaque and Radiolucent Implant Options

MicroLink™ All-Suture Buttons are available in both radiopaque and radiolucent configurations.

The radiopaque all-suture button option offers optimal visualization under fluoroscopy, without the use of a traditional metal button.

The radiopaque button allows for **visualization** of the implant under fluoroscopy without the use of metal bodies.

MICROLINK™
ALL-SUTURE
BUTTON

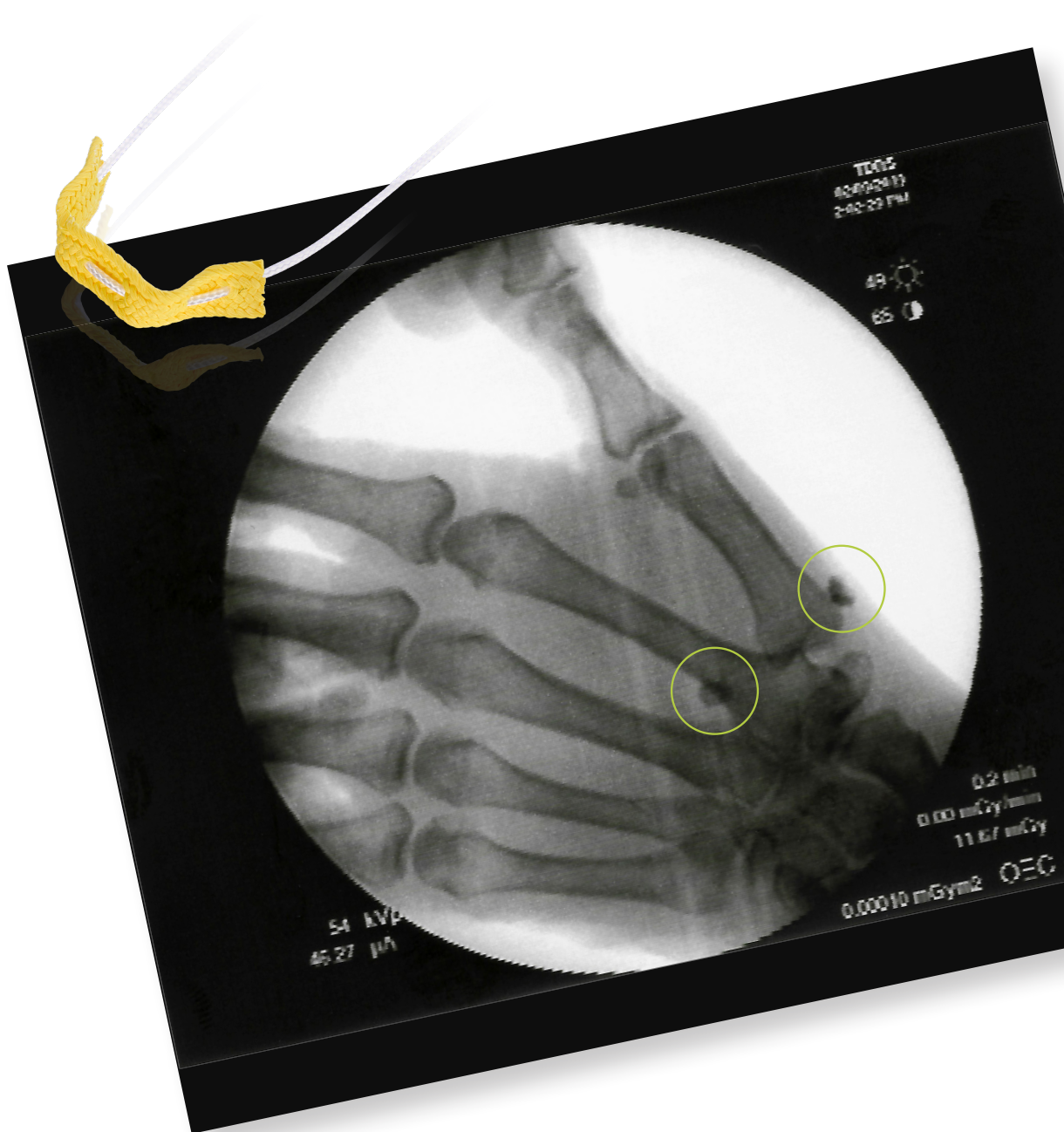

MICROLINK™
ALL-SUTURE
BUTTON

Reproducible Technique Start to Finish

The MicroLink™ System contains multiple accessory products to simplify and assist with Trapeziectomy and CMC suspension. These accessories are designed for precise tunnel drilling, efficient suture passing, and for streamlining your overall technique.



MicroLink™
McGlamry Elevator

Simplified CMC Suspension

Streamlining Trapeziectomies

- McGlamry Elevator and Trapezium Pin can be used for efficient removal of trapezium.
- McGlamry Elevator's beveled edges are ideal for removing soft tissue connected to the trapezium bone.
- The Trapezium Pin is power compatible to streamline insertion and features a laser line for the approximation of drill depth.



MicroLink™
CMC Trapezium Pin



MicroLink™
CMC Drill Guide
(without paddle)

MicroLink™
CMC Drill Guide
(with paddle)



MICROLINK™ CMC
DRILL GUIDE

Precision Drilling

- Suture Passing Drill is designed with a coined tip to combine tunnel drilling and suture passing into one efficient step, with minimal bone removal.
- CMC Drill Guide assists with precise tunnel drilling while providing full visualization of tunnel trajectory, both externally and fluoroscopically.
- Optional Metacarpal Paddle is designed to lift the thumb during drilling.

Try MicroLink™ in your next case, visit [CONMED.com/MicroLink](https://www.conmed.com/MicroLink) or call 866-4CONMED to schedule a demonstration.

Ordering Information

	Description	Qty	Catalog Number
NEW	MicroLink™ All-Suture Button Fixation Kit: Radiopaque		ASBR-K
	All-Suture Button, Radiopaque	1	
	Backstop with Loader, Radiopaque	1	
	Suture Passing Drill, 1.4mm	1	
	Trapezium Pin, 3.5mm x 12.5cm	1	
NEW	MicroLink™ All-Suture Button Fixation Kit: Radiolucent		ASBNR-K
	All-Suture Button, Radiolucent	1	
	Backstop with Loader, Radiolucent	1	
	Suture Passing Drill, 1.4mm	1	
	Trapezium Pin, 3.5mm x 12.5cm	1	
NEW	MicroLink™ All-Suture Button with Backstop: Radiopaque		ASBR-BB
	All-Suture Button, Radiopaque	1	
	Backstop with Loader, Radiopaque	1	
NEW	MicroLink™ All-Suture Button with Backstop: Radiolucent		ASBNR-BB
	All-Suture Button, Radiolucent	1	
	Backstop with Loader, Radiolucent	1	
NEW	MicroLink™ Instrumentation		
	MicroLink™ CMC Suture Passing Drill, 1.4mm	1	ASB-PD
	MicroLink™ CMC Trapezium Pin, 3.5mm x 12.5cm	1	ASB-TP
	McGlamry Elevator, 9mm	1	ASB-ME
	MicroLink™ CMC Drill Guide (without paddle)	1	ASB-DG
	MicroLink™ CMC Drill Guide (with paddle)	1	ASB-DGP

*Not for sale or distribution in all markets.